

PLAN SHOWING THE RESIDENTIAL BUILDING IN PLOT NO:3, RAJIV GANDHI ROAD IN NO:71 KONNUR VILLAGE, S.NO:194/B IN CORPORATION DN.NO:32, VILLIVAKKAM, MADRAS - 600049.

SCHEDULE OF JOINERY

D ₁	DOOR	3'3" x 7'0"
D ₂	DOOR	2'6" x 7'0"
W ₁	WINDOW	5'0" x 4'6"
V	VENTILATOR	3'0" x 2'6"

SPECIFICATION

FOUNDATION : P.C.C. 1:5:10 MIX.
 ALL R.C.C. WORKS IN 1:2:4 MIX.
 SUPERSTRUCTURE WITH BRICK WORK IN C.M. 1:6. DOORS AND WINDOWS MADE BY TEAK WOOD. WEATHERING COURSE WITH TWO LAYERS OF FLAT TILES OVER BRICK JELLY LIME CONCRETE WITH C.M. 1:3. CEILING PLASTERING IN C.M. 1:3 AND WALLS IN C.M. 1:6.

AREA STATEMENT

PLOT AREA : 2409 SQ. FT 223.87 M²
 GROUND FLOOR : 721.00 SQ. FT 66.98 M²
 AREA
 FIRST FLOOR AREA: 700.00 SQ. FT 65.03 M²

COLOUR INDEX

EXISTING WORK	
PROPOSED WORK	
ROAD	
BOUNDARY	
DE MOLIION	

SCALE : 1" = 8' 0"

OWNER * A Lakshmi Kantha (A. LAKSHMI KANTHAN)

G. L. VENKATESHA
 LICENCED SURVEYOR CLASS I NO. 445
 CORPORATION OF MADRAS,
 40, 8th CROSS STREET, SHENOY NAGAR,
 MADRAS-600 030.

LICENCED SURVEYOR

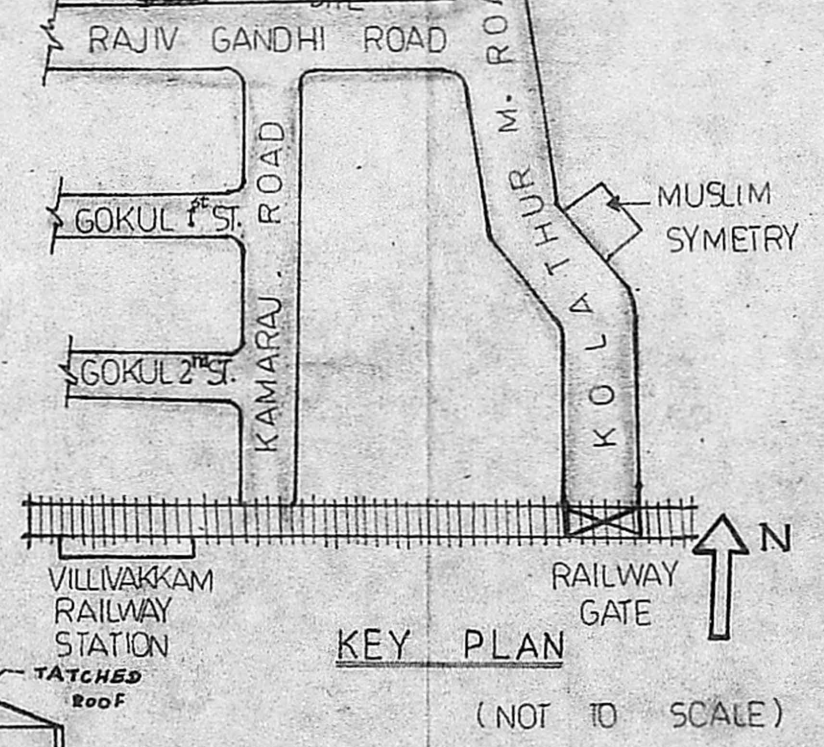
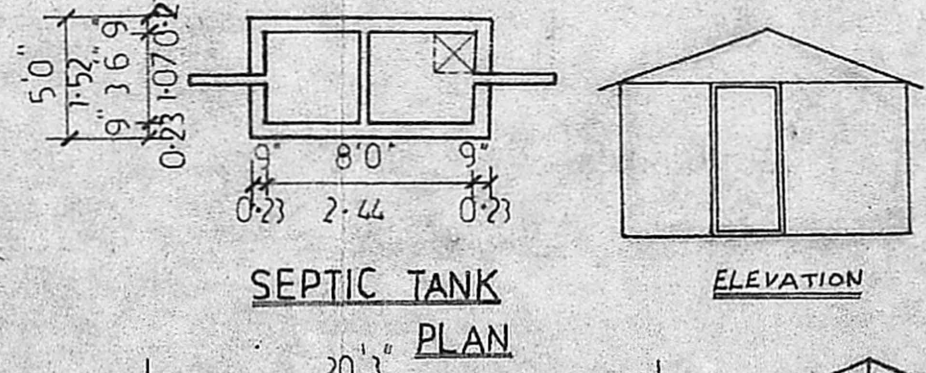
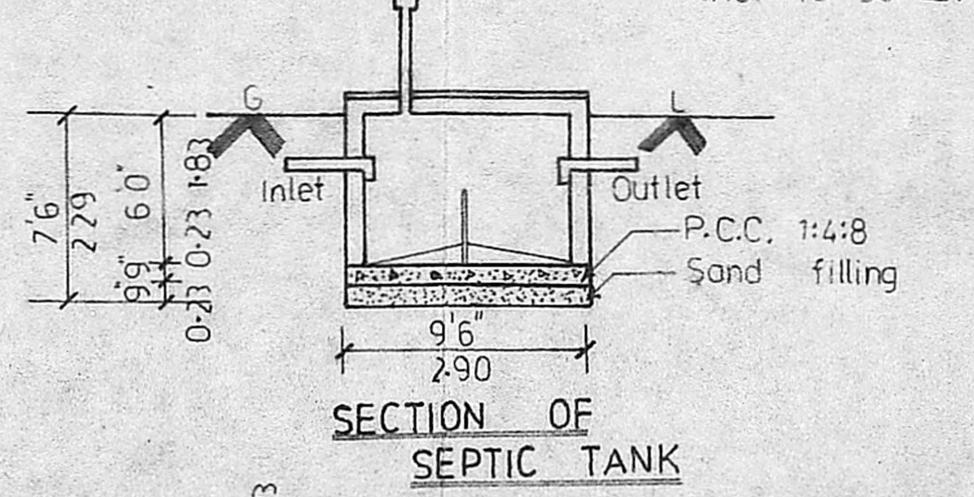
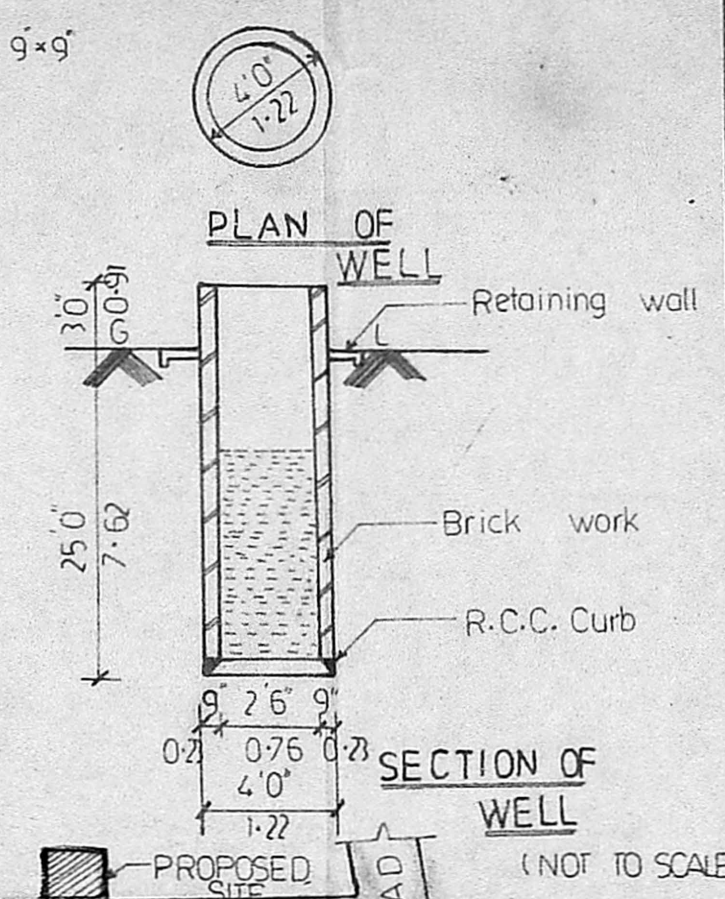
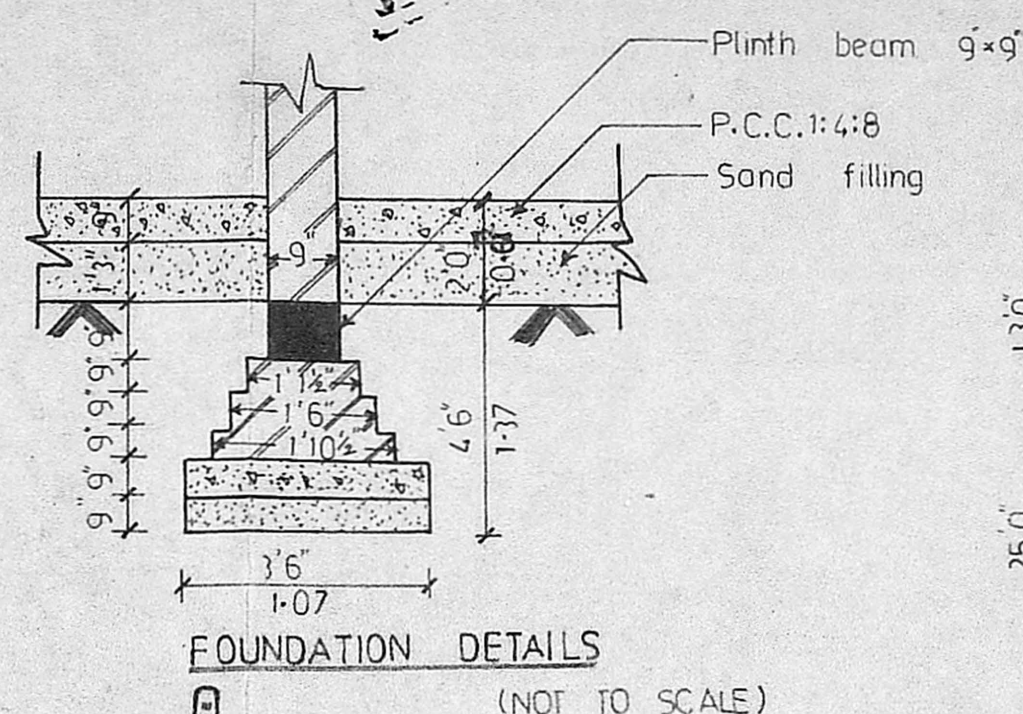
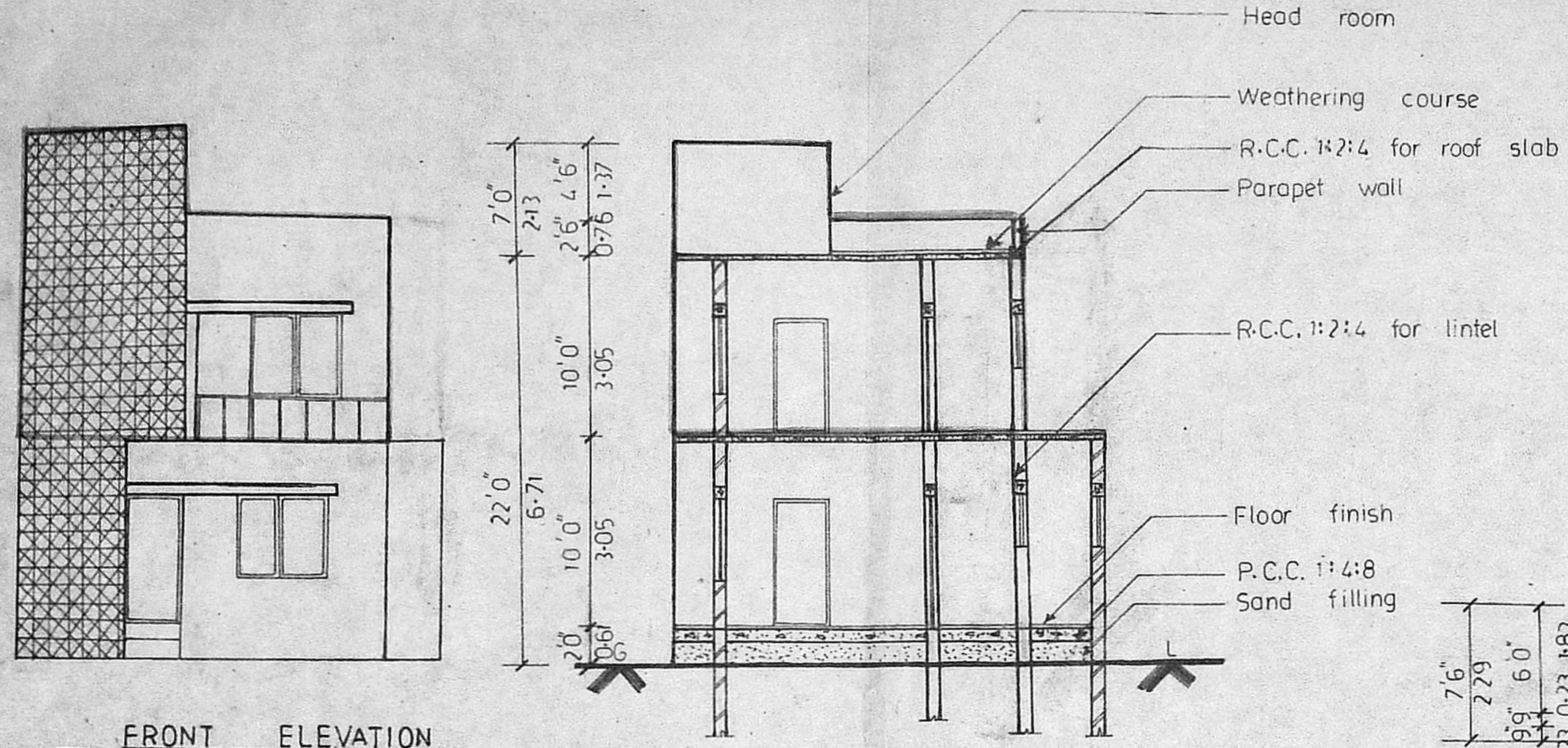

Planning Permit No. A/504/192

APPROVED

SUBJECT TO THE CONDITIONS IN THIS OFFICE LETTER.

No. A 3/190/52/192

FOR MEMBER SECRETARY
 MADRAS METROPOLITAN
 DEVELOPMENT AUTHORITY
 MADRAS - 600 008

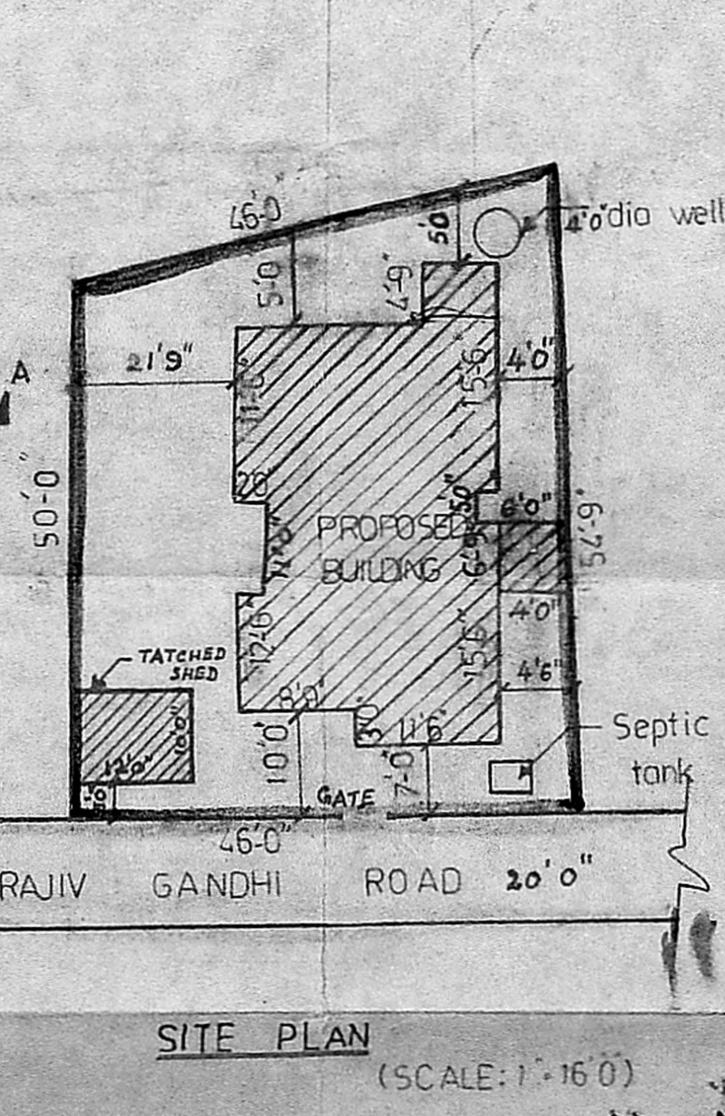
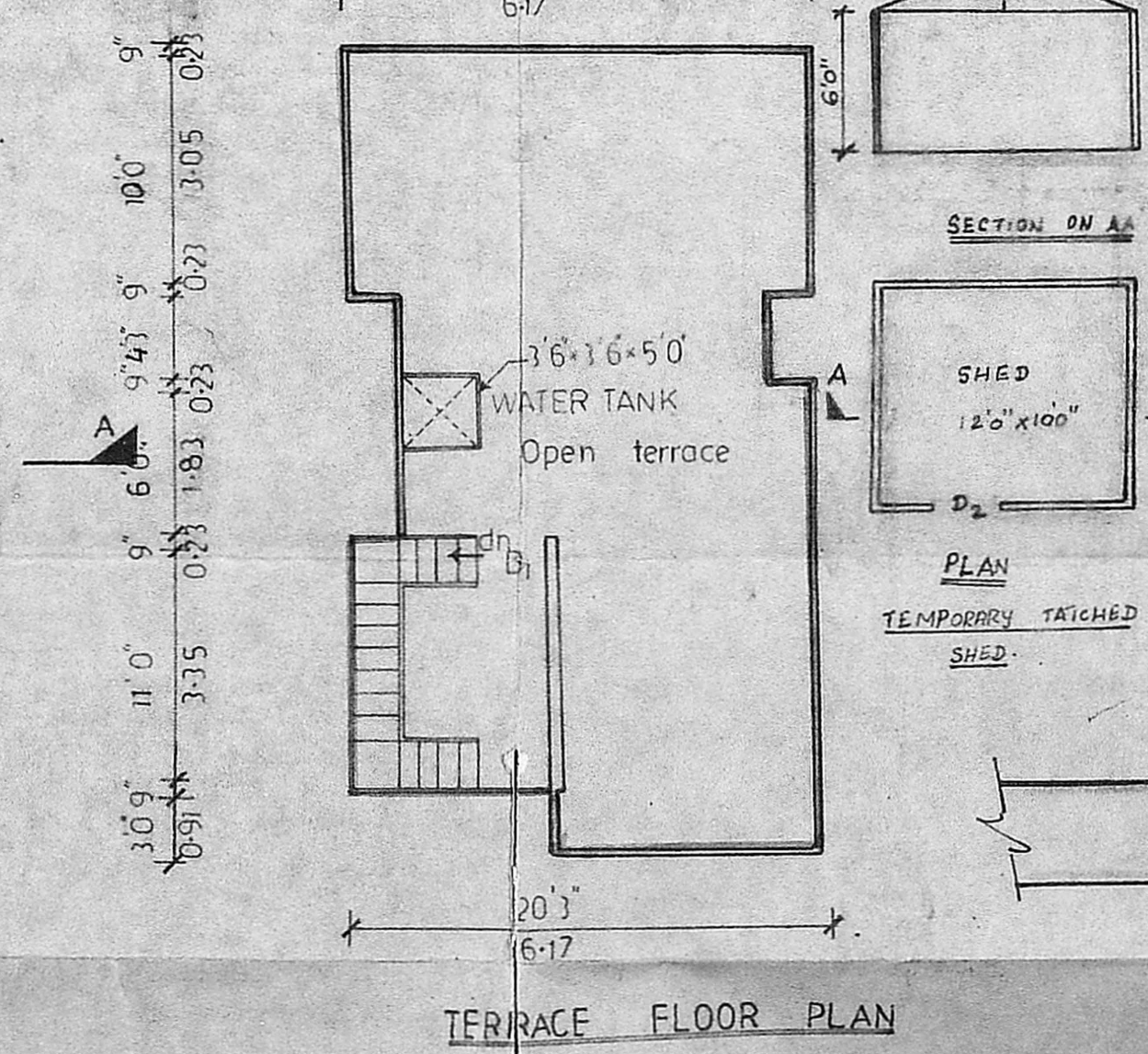
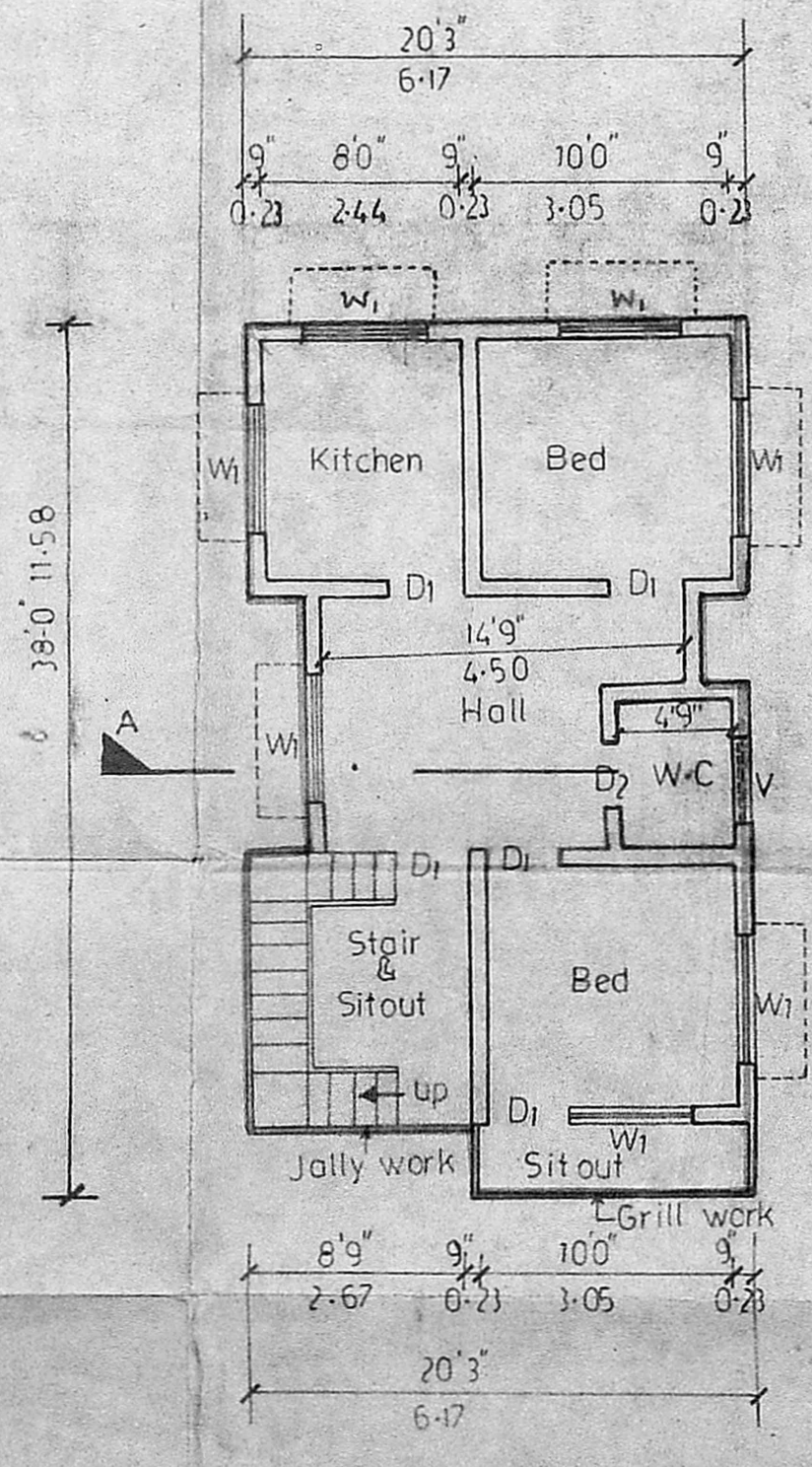
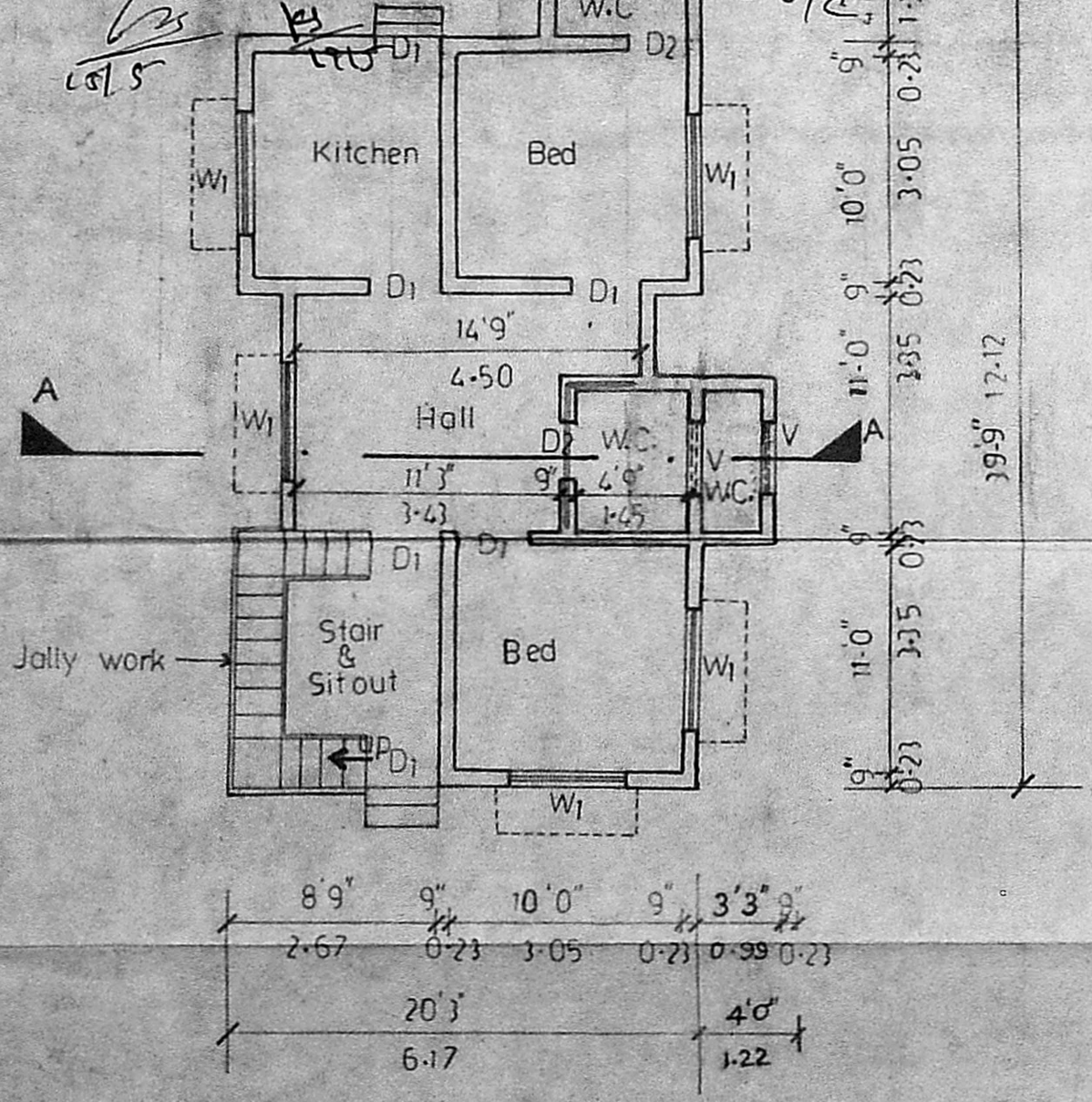

TERRACE FLOOR PLAN

SITE PLAN (SCALE: 1" = 16' 0")